THE DEMOCRAT-LEADER.

VOL 14, NO 41 PORT ANGELES, CLALLAM COUNTY, WASH., FRIDAY, JANUARY 9, 1903. PRICE FIVE CENTS

PRINCE ARTHUR A TOTAL WRECK

GOES ASHORE OFF THE OZETTE RIVER AND BREAKS UP.

Eighteen of the Twenty Men Constituting the Crew Are Drowned and the Survivors are Unconscious for Hours—Mistaking Umatilla for Flattery Light the Cause.

Friday night last at 6 o'clock, the Norwegian bark Prince Arthur, of 1898 tons went upon the rocks about eight miles South of Cape Flattery and is now a total wreck.

The weather was very black and the sea was running high but the crew stood by the ship until they were washed away. Eighteen of the twenty men were lost in the surf. Second mate Chris. Hansen and Knud Larsen alone reached shore and they in a very bad plight.

The rocks upon which the good ship struck are about three miles from shore, and before morning the ship had broke in two and was a total wreck.

The Captain had no reckoning of his position for over three days, and a few hours before the ship struck soundings proved her to be in over 100 fathoms of water.

The survivors will leave immediately for Seattle to report the loss in detail.

The Prince Arthur was bound from Valparaiso to Royal roads. Her home port is Christina, Norway, where her owner, P. H. Roer, resides.

No news of the accident was received here until yesterday owing to the inaccessibility of the place. The news was brought from the scene over a very rough trail 25 miles after the survivors had recovered sufficient to talk.

Among the drowned are reported Capt H. Markusen, first mate H. Dahl, steward Lars Larsen, G. Olsen, Eagle and Erson, Gustave Morlensen, Emil Barnsen, Ferdinan Fredericksen, H. Franz, Folkadal, Philips Bolson, Chris. Christiansen, Charlie Christopherson, O. Martin, Jordan, probably none of whom are known here.

The wreck is a sad one and occurred at one of the most dangerous points on the Clallam coast, near where the German bark Flottbeck was pulled off several years ago.

A Liberal Offer.

The undersigned will give a free sample of Chamberlain's Stomach and Liver Tablets to any wanting a reliable remedy for disorders of the stomach, biliousness or constipation. This is a new remedy and a good one. For sale by all druggists

Millinery at cost at Miss H. C. Draper's

THE NEWS.

Saturday.

The Chicago, Milwaukee & St. Paul road sends its first train to the coast over the U. P. tracks.

Irish land commission cannot be dissolved.

Admiral Lord Charles Beresford says England should not only support but fight for the Monroe doctrine.

Yellow Jack is reported on the ship Comliebank quarantined at Diamond Point.

Monday.

Four days mail arrive in Seattle.

State Federation of Labor meets in Seattle.

White river over-flows and scores of households are rescued by means of boats—two lives lost.

Tuesday.

Seattle grand jury begins taking evidence.

Coal commission resumes its work—will take another month.

The Attorney-General says combinations should only be regulated.

Late Premier Sagasta, of Spain, passes away.

Snohomish must issue bonds to repair damage done to roads by recent freshet.

Wednesday.

A special from Washington says Secretary Root has submitted a bill for congress to act upon whereby he would lease the transports for a term of three years, making San Francisco the headquarters of the vessels.

Germany now wants to settle the Venezuelan difficulty with Castro through Bowen.

New additions of vast timber territory in Whatcom, Snohomish, King and Skaget counties are annexed to the Olympic Forestry Reserve.

NEW MAYOR AND COUNCIL

TAKE THE OATH OF OFFICE TUESDAY NIGHT.

Adjournment is Immediately Taken out of Respect of the Bereavement of the Mayor.

Mayor Bradley and the old council gave way Tuesday night to Mayor Lewis and the new legislative body. The other officers were not given the oath because of the fact that their bonds were not approved.

The council then passed a resolution, by Hallahan, attesting to the faithfulness and integrity of the outgoing officers and after unanimously adopting the following resolution immediately adjourned:

WHEREAS, The home of our esteemed Mayor, Thos. H. Bradley, has this day been visited with a great affliction in the removal by the hand of death of his honored wife. Therefore, be it

Resolved, That we extend to him our warmest sympathy in this the greatest of all bereavements, and that out of respect to him and his family this council does hereby adjourn.

WANTS $5,000 FROM CITY.

Miss Lightweight Breaks Through Our Light Walks and Wants Pay

The new city fathers took their seats Wednesday night assuming the honors of their respective offices with dignity becoming the occasion. The principal business of the evening was the receiving of reports of outgoing officers, the swearing in of Attorney Murphy and Clerk McLaughlin, and the approval of the bonds of same. The bond of Dr. T. J. Appleton as health officer was returned

Continued on page 4.

"Royal Poultry Spice" is the spice of life—try it for your hens—Seevers.

Up-to-date recipes are found in the Majestic Cook Book. You can get one free at the Willson Hardware Co's store if you don't wait too long.

MAYOR LEWIS' MESSAGE

TO THE NEW CITY COUNCIL WEDNESDAY

Recommends Among Other Good Things That Steps Be Taken to Have the Reserve Put Upon the Tax Rolls.

THE MAYOR'S MESSAGE.

I desire on behalf of the newly installed city government to express our sincere regret that he who has so long and ably presided over this council has been prevented by death in his family from gracing this occasion by his presence.

I also desire at this time to thank my many friends who by their suffrages in the recent past have given me such ample assurance of their confidence. It shall be my constant purpose so to administer the affairs of the city as to justify their action in my behalf.

The people of Port Angeles may well

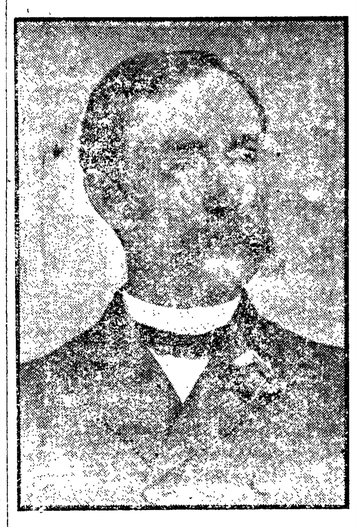

MAYOR LEWIS

congratulate themselves upon what appears to be an era of steady, solid and permanent growth. During the recent past we have had many accessions to our citizenship of people of sterling worth, who have added their substance and enterprise to our community and are aiding in many ways the growth and improvement of our city. To all such the city extends a hearty welcome and will grant every reasonable concession for the investment of capital and the inauguration of new enterprises. I desire at this time to refer to some matters of supreme importance to the future welfare of our city—if we hope to grow and develop in any cosmopolitan sense.

There lies within the incorporated limits of the city a tract of land containing about 1,400 acres, platted in ten acre lots and known as the government reserve. This land is appraised at the exorbitant rate of about $80.00 per acre. That this price is enormously high is sufficiently attested by the fact of its remaining all these years without a purchaser. It faces the settled portion of our city on the west like a Chinese wall blocking in that direction all growth and development. Being government land it bears no share of the burdens of city government. Steps should at once be taken to remove this obstacle to progress. A resolution of the city council setting forth the facts, backed by a strong petition of our citizens and resolutions by the Commercial Club, should be sent to our representatives in congress asking either for a re-appraisment, or that it be thrown open to actual settlers under some proper modification of the Homestead laws. The petition should also ask for some portion to be set aside as a public park, and that a reasonable part of the proceeds of sale should be given the city for street improvements.

There are many other things of much importance upon which I might dwell at length but will confine myself to the mere mention of a few:

First, among these is the establishment of a city police court.

Second, The appointment of a resident deputy marshal, in each ward, to be paid for actual service only.

Third, The indexing of the city records.

Fourth, The application to congress for a deed to the city hall site.

Fifth, Numbering the city streets.

Sixth, Parking the valleys.

All of which matters I refer to your honorable body for future action.

As a majority of the members of the council occupy their positions for the first time I take this opportunity of outlining in some degree the work of officers and committees.

The duties of the various officers are fully defined by law. One or two, however, may be referred to.

The city attorney is the legal adviser of the city. To him must be referred all matters of a legal nature, Ordinances, franchises, bonds, contracts, &c., cannot be passed without his approval as to form.

To the city engineer must be referred all questions affecting street grades, sewers, bridges, &c., in order that you may act upon such matters intelligently.

The street commissioner is charged with the duty of executing the orders of the council in regard to all street work not let by contract. He is the responsible head of the department of city work and is under bond for the proper performance of his duties—being answerable for the results of his work directly to the city council. Any and all work requiring more than ordinary skill should be done by him under the direction of the city engineer. It is the street commissioner's duty to employ all labor in his department, keep the time of the same and certify it to the city council.

To the street committee belongs the general supervision of the city streets and alleys. Proposed improvements will be referred to them for report as to necessity, feasibility and cost. No contract work should be accepted without their approval in writing, and any inefficiency, incompetency or negligence on the part of the street commissioner should be reported to the council, where the specific manner of performing any work ordered is not defined by the council, and a difference of opinion arises between the street commissioner and the committee, the matter should be referred to the city engineer whose decision is final.

In all street improvements the committee should keep in mind the established grades, looking always to the development of the plans adopted by the engineering department; following the magnificent plan of nature's architect, but so shaping or moulding it as at once to give harmony, beauty and utility. The practice of alloting each ward a proportion of the street fund has its advantages, but I would suggest the setting apart of an emergency fund, not chargeable to any particular ward, for the improvement of those streets used as thorough fares into the rural districts. Neglect of these retards trade with the surrounding country.

In regard to the matter of city ordinances I would suggest that our ordinance book can well be purged of many obsolete and illegal enactments.

The encumbering of the ordinance book with laws which cannot be enforced, or which it is not intended to enforce, is not only a useless expense to the city, but tends to lessen the respect of the people for all ordinances. Few laws well executed would appear to be the wisest motto.

The matter of franchises is one of great importance. There is a tendency on the part of cities everywhere to own and operate their light and water plants. The reason for this is obvious. The income from city owned plants is spent in the community. We shall no doubt have many applications from promoters of various projects and the council will doubtless view some of them with favor. However, to grant franchises indiscriminately to persons whose only aim is to peddle them out at a profit is a policy that cannot be too strongly condemned. Neither should a franchise be granted in furtherance of any scheme not bona fide of itself, for in so doing the city may, by its apparent recognition, give color to a fraud to the injury of innocent people and its own disgrace.

In 1892 the city was confronted with a serious problem. The previous council, in order to encourage the installment of the present electric light plant, gave a contract to Mr. Rockman to take a stated number of arc lights for city use for the period of 5 years. Under this contract the city was expending annually about $2,500.

The council decided to take over the plant on a lease, with an option to purchase at any time prior to July 1, 1893, at $25,000, or after that time at the sum of $28,000. The succeeding city council, for some cause not explained, delayed the purchase till the first part of the option had expired and paid the $28.000 therefor. But even under these conditions the public demand for city ownership was so strong that the project to bond the city for that purpose carried by a vote of over 10 to 1. At any rate, the city owns the plant and it is, in its present condition, inadequate to meet the demand, and is run at a small loss to the city. It cannot be sold without a vote of the people and it is a safe gamble that the people will not vote to let it go. There is a bonded indebtedness against the plant of $36,000, which, less the amount realized from the sale of the plant, must be shouldered by the taxpayers if the plant is disposed of. To obtain the consent of the taxpayers to this proposition would require the logic of an Aristotle and the oratory of a Demosthenese.

Continued on Page Four.

CLALLAM'S HOSPITAL

Is Nearing Completion and Will Soon Be Open For Business.

The renovation of German Hall, at Eighth and Peabody streets, is progressing rapidly. Already the basement and upper stories are in shape and almost ready for the plasterer. The structure will be elaborate when complete. Down stairs will be the kitchen, laundry and stores. On the first floor will contain the ladies and gents' wards, offices and general reception room, all large apartments; and the upper story will be divided into twelve large rooms on either side of a large spacious hall which will run the entire length of the building. Stephen Land and assistants are doing the work. D. E McKee and sons have been awarded the contract for the plastering and tiling which will cover a space of over 600 square yards.

The structure will be handsomely fitted and will be one of the best hospitals in the state when complete. It is understood that Drs. Hartt and McGillivray, the builders, have a contract with the loggers of Western Clallam to send all patients here, and this fact not only helps build a much-needed institution in the county, but makes it possible for the poor unfortunate at the camps to get relief and a comfortable berth expeditiously.

Seevers keeps bulk maple syrup—try it

School District Now.

Cited to Appear Tomorrow at 2 p. m. to Show Cause Why Taxes Should Not Be Cancelled.

An interesting case will be heard before the county commissioners tomorrow when the school directors are expected to show cause why taxes against certain tide lands for the years 1895 to 1902 inc. should not be cancelled.

In 1890 the school district was formed and included the "townsite" of Port Angeles and certain sections outside of the city limits. Seven months later the city discovered that it had more territory than it was legally entitled to and so eliminated tide lands then belonging to the state but included in the boundaries of the school district.

The city never took steps, it seems to again incorporate these lands within the boundaries of the city and will probably lose taxes for same from 1895, when they first became taxable. The question in this case therefore seems to be, inasmuch as the tide lands were never legally within the city limits, whether the school district included them by the term "townsite."

All druggists guarantee every bottle of Chamberlains's Cough Remedy and will refund the money to anyone who is not satisfied after using two-thirds of the contents. This is the best remedy in the world for la grippe, coughs, colds, croup, and whooping cough and is pleasant and safe to take. It prevents any tendency of a cold to result in pneumonia. For sale by all druggists.

Swift's premium hams and bacon at Seevers'.

Save your money and trade with "Seevers" the cash man.

Portrait frames and frames of all kinds at Johnson & Bork's.

Experience Convinces.

Prove its value by investing 10 cents in trial size of Ely's Cream Balm. Druggists supply it and we mail it. Full size 50 cents.

ELY BROS., 56 Warren St., New York.

Clifton, Arizona, Jan. 20, 1899.

Messrs. Ely Bros.:—Please send me a 50 cent bottle of Cream Balm. I find your remedy the quickest and most permanent cure for catarrh and cold in the head.

Dell M. Potter, Gen. Mgr. Ariz. Gold M. Co.

Messrs. Ely Bros.:—I have been afflicted with catarrh for twenty years. It made me so weak I thought I had consumption. I got one bottle of Ely's Cream Balm and in three days the discharge stopped. It is the best medicine I have used for catarrh.

Proberta, Cal. Frank E. Kindlespire.

MICA AXLE GREASE

Makes short roads. And light loads.

Good for everything that runs on wheels.

Sold Everywhere.

Made by STANDARD OIL CO.

KIRSCHBERG'S

SEMI-ANNUAL CLEARANCE SALE

Will begin on **MONDAY**, the 12th day of January, and continue until Saturday night, January 24th.

Dress Goods

We are going to make them move. We have selected some Odds and Ends in the Dress Goods Department which are to go at less than cost.

A lot of 15c, 20c and 25c flannalettes, satines and organdies will be be disposed of at They will last quick **10c** per yd

500 yards Calico

Worth **7c** will go at **4c** yard

Swiss and Nainsook embroideries at 10 per cent off.

A lot of Ladies Shirt Waists will be cleared out regardless of cost.

All our $1.25 and $1.50 Ladies Fine Kid Gloves will go at **98c** None exchanged or taken back at that price.

All our Ladies' Tailor-Made Suits and Cloaks and Children's Cloaks will be sold at a reduction **of 20 per cent** Now is you chance! to get a Cloak for less money than ever, as we don't care to carry them over

Fine Millinery

All our Ladies' Trimmed and Walking Hats, Up-to-Date in Style and Quality, made by one of the best makers of New York, we will clear out at exactly ½ of our price, which was very low and reasonable at the beginning of the season.

There are not many ladies hats left, so better hurry and get one.

600 yards of 7c outing flannel will go at **5c**

150 Ladies' Walking Skirts Underskirts and Wrappers 10 per cent. off

BOOKS

25c books at 20c 40c books at 30c 15c books at 10c.

All other books including Webster's Dictionaries, will be closed out at a discount of

20 PER CENT.

A Large Lot of Odds and Ends in Ladies Underwear will go at less than Cost.

A FEW LADIES' FUR SCARFS AT COST

KIRSCHBERG'S

The Democrat-Leader,

Published every Friday at Port Angeles, Washington, by
THE DEMOCRAT-LEADER CO.

A. J. COSSER, Editor and Proprietor.

Official Paper
Of Port Angeles, Clallam county.

Entered as second-class matter, in the Post office at Port Angeles, Washington.

Subscription Rates:
ONE YEAR.....ONE DOLLAR
SIX MONTHS.....FIFTY CENTS
Sample copies sent to any address free.

Advertising Rates.
Per inch per month .....50 cents
Special rates on large yearly contracts
Reading notices 5c per line each insertion
Tax summons one description.....$7.50
Sheriff's sale notices..... ..... 7.50
Probate notices.....each 5.00

WE are a very peaceful community if police statistics are any criterion. Everett reports 2600 arrests for the year just closed, or 47 to our 1 taking population into consideration.

IN another column of this issue is given Mayor Lewis' message to the new council, and it is with pleasure that we give it space. It is a message of progress, improvement and in the favorite and much used language of a local writer is "decidedly constructive." It is at the same time very optimistic and its tenor very clearly tells that the new mayor of Port Angeles has great faith in the immediate future of the city over which he has been chosen to preside. His advice to the council will strike a popular chord in the sentiments of our citizens. The councilman who wishes to truly represent his constituents will follow it. His honor also points out several instances wherein the city can and doubtless will act with immense benefit to all, especially if as the mayor suggests all petty personal differences are sunk and all join in the pleasing harmonious strain Port Angeles now and forever.

THE old council has given place to the new—almost a clean change—and Mayor Bradley, Attorney Stewart and Clerk Smith who have many times been honored by being re elected to their positions of trust have turned over their arduous duties to their successors. To the outgoing officers we wish to say, gentlemen, you have served the city well, overcoming difficulties that proved you capable. The blot of scandal has left your mantles spotless and your integrity is thereby untarnished. While we may expect much more from the your successors of the next half decade through the advancement of the city we cannot hope for continued administrations in the prosperous days predicted so free from corrupting influences, unless perchance the citizens manifest a livlier interest in the city's welfare. We are pleased to be thus able to speak of you and we trust you all will continue your interest in the city's welfare.

ACCORDING to government statistics, the farmers of the United States have taken from the soil crops having a value of $1,557,895,416 during the past year. These are the largest crops ever garnered in the United States. Wheat, corn, oats, barley, rye, buckwheat, potatoes, etc. have all contributed their share to thts magnificent yield and as a result the farmers of the country are prosperous, they have money to buy and are buying and the manufacturers are prosperous. Administration officials are giving It out as a sort of New Year statement that this is the result of "republican prosperity", have almost copywrited the term, in fact. When the Administration can demonstrate that a republican weather-bureau provides good crop weather, the whole of the argument will doubtless be received as sound by thinking men - - - but not till then.

ONLY ONE WAY.

The Tacoma Ledger in commenting upon the plan of the Harriman people to retain the Oriental transport business says: Puget sound happens to be in such a position as the Orient generally that San Francisco will cease to be a rival. The railroads may give as good services as it is possible for railroads to give, and there is no chance that conditions can be overcome. It is as easy for the Northern Pacific to make improvements as for the Southern Pacific to do so, and when both have done all there is to do in this direction, the Northern Pacific strikes the ocean at the natural point for the transshipment of goods from rail to water. This is a fact beyond the power of Mr. Harriman to offset by any plan that has been announced. There is one course open to him. This is the building of a line direct to Puget Sound. Until he has done this the Northern roads will have a lead he cannot hope to overcome The Southern Pacific could build to Puget Sound where there is the advantage of splendid harbors, cheap fuel and, a saving of hundreds of miles on every trip across the Pacific. If Mr. Harriman is as shrewd as the head of the Southern Pacific ought to be, he is aware of all this.

"ANIMAL LIFE"

Prof Kincaid Will Lecture on the Above Subject at the Opera House Next Friday Evening, Jan. 16th.

On Friday evening, January 16, 1903, Prof. Trevor C. Kincaid will deliver a lecture in the opera house on "Animal Life." This will be the second number in the course of lectures given under the auspices of the Ladies' Clubs of the city for the benefit of our High School.

Prof. Kincaid is head professor of Zoology in the University of Washington and enjoys a national reputation as a student and independent investigator in the field of his chosen work. Although still a young man, he is recognized as an authority in natural history in all parts of the world His lectures, while entertaining to all, are especially so to those who are interested in the manifold manifestations of animal life. The committee takes pride in the fact that it has secured for the lecture a man of Prof. Kincaid's ability both as a speaker and a scholar, and feels assured that all who are fortunate enough to hear him, both young and old, will not only be entertained but benefitted as well by his lecture.

Tickets for the lecture can be obtained at Mathewson's drug store. For adults the general admission is 25 cents, reserved seats, 35 cents, for a single lecture; $1 for a season ticket, general admission, and $1.50 for a season reserved seat ticket.

VICTORIA L. TRUMBULL,
Sec. Lecture Com.

Go to Seevers and get some of Webb's "Garden Grown" coffee.

Mrs. Bradley Dies Suddenly.

Mrs. Mary Lovenie Harvey Bradley, wife of Captain Thomas H. Bradley, U. S. Army, died of general debility at Port Angeles, Washington, Tuesday, January 6th, 1903.

She was born in St. Louis, Mo., on September 27th, 1838, and was the second daughter of David A. Harvey and Ellen Gayou Harvey, who were related to Mrs. Ann O'Camp and Antoine Reilhe, owners of Spanish land grants in said city in 1797, when what is now Missouri was a part of upper Louisiana. At eighteen years of age she was the leading soprano in the Cathedral Choir in St. Louis, and the same later on in the choir of the church of St. Vincent de Paul, in which on the 3rd day of May, 1859, she and the Captain, then a popular steamboat clerk on the Mississippi river, were married. They resided in St. Louis, where the Captain enlisted in the 2nd Missouri Cavalry, Vols. He was stationed in Cincinnati, Ohio, in 1862, where President Lincoln appointed him a captain and assistant adjutant general of volunteers. She and the Captain then resided in Washington City, D. C., where he was on duty as a military officer in the War Department from 1863 to 1882, and she was the leading soprano during a part of that time in the choir of St. Patrick's church.

With the Captain's company, "D," 21st Infantry (U. S.), they were at Fort Townsend, Washington Territory, in 1882, and removed to Fort Bridger, Wyoming, in 1884, to Fort Douglas, Utah, in 1889, to Fort DuChesne, Utah, in 1890, and the family moved to Washington City in 1892 and to Port Angeles, Washington, in 1893. At the latter place she has been leader of the choir with her son at the organ and her husband as baritone associate.

Mrs. Bradley has three sisters living, an elder, Mrs. Stella Shepard, widow, and a younger, Mrs. Sidney Rowe, married, both at St. Louis, Mo., and the youngest, Mrs. H C. McNair, married, residing at St. Paul, Minnesota.

Our sympathy in their bereavement goes out to all the relatives of this estimable lady, whose remains repose in a charming lot in the choice site allotted to the Grand Army of the Republic in the Ocean View cemetery, where lovely evergreen cedars overlook the lawns and where the waters of the Straits of Juan de Fuca sing an eternal requiem for the souls of the dear ones gone before.

The funeral services were held yesterday morning at 11 o'clock from the Catholic church, and were attended by a large number of friends of the family. Father Manioulleaux, of Port Townsend, whom she had known since 1882, being the officiating priest, both at the church and grave.

The pall bearers were: Mr. J. A. Smith, Mr. G. M. Lauridsen, Mr. James Stewart, Mr. John Hallihan, Capt. Lemuel Pope, Major S. M. Crooks, Mr. Alfred I. Filion, Mr. Thos. T. Aldwell.

How's This.

We offer One Hundred Dollars Reware for any case of Catarrh that cannot be cured by Hall's Catarrn Cure

F. J. CHENEY & CO., Props., Toledo, O.

We the undersigned have known F. J. Cheney for the last fifteen years, and believe him perfectly honorable in all business transactions and financially able to carry out any obligation made by their firm. WEST & TRUAX, Wholesale Druggists, Toledo, O.

WALDING, KINNAN & MARVIN, Wholesale Druggists, Toledo, O

Hall's Catarrh Cure is taken internally, acting directly upon the blood and mucous surfaces of the system. Price, 75c per bottle. Sold by all Druggists. Testimonials free.

Hall's Family Pills are the best.

Save the Loved Ones!

Mrs. Mary A. Vliet, Newcastle, Colo., writes; "I believe Ballard's Horehound Syrup is superior to any other cough medicine. and will do all that is claimed for it, and is so pleasant to take My little girl wants to take it when she has no need for it." Ballard's Horehound Syrup is the great cure for all pulmonary ailments. 25c, 50c and $1 00 at C. E. Nailor & Co's.

NO MAN IS STRONGER THAN HIS STOMACH

When Sandow poses and the muscles ridge his back and knot his arms, we think we have before us the very secret of strength in those magnificent muscles. But we haven't. Starve Sandow, or, what is practically the same thing, let him be dyspeptic, and his muscle would soon fail. Strength is made from food properly digested and assimilated, and no man is stronger than his stomach, because when the stomach is diseased digestion and assimilation are imperfect.

Dr. Pierce's Golden Medical Discovery cures diseases of the stomach and other organs of digestion and nutrition. It enables the perfect digestion and assimilation of food so that the body is nourished into perfect health and strength.

"I had what my physician called indigestion. He gave me medicine for the trouble but it did me no good," writes Mr. W. H. Wells, of Willard, N. C. "I wrote to Dr. Pierce and stated my case. He sent me a descriptive list and hygienic rules. I carried out these as best I could, bought six bottles of his 'Golden Medical Discovery' and commenced taking it. A few days later I noticed a great change. Felt like a new man. Before I began the use of the 'Golden Medical Discovery' I suffered greatly with pain in stomach, my nerves seemed all 'run-down,' I was very thin in flesh, but now can eat heartly and sleep good at night."

Dr. Pierce's Common Sense Medical Adviser is sent *free* on receipt of stamps to pay expense of mailing *only*. Send twenty-one one-cent stamps for the paper-covered book, or thirty-one stamps for the cloth-bound volume. Address Dr. R. V. Pierce, Buffalo, N. Y.

HOSIERY TALK

If you have feet, prepare to clothe them now. We sell the best hosiery in town—the famous

Iron Clad

kind. Iron clad hosiery, iron clad integrity, iron clad prices make our store popular.

FOR SALE BY
S. J. Lutz & Co

Herewith We Beg to Hand You a Copy of

The Successful Competitors in Our Holiday Drawing

1802	1205	2036
2056	178	1418
658	533	1594
349	2103	250
714	2239	1712
1393	1849	553
1238	2258	687
1897	2302	1883
1011	521	2268
2086	1012	2291
1330	1955	241
263	1783	1819
1237	2131	2234
1124	1942	1807
1610	72	I940
665	141	457
2247	I066	

LOOK OUT

In Dodger and Newspaper for Our Announcement of

OUR STOCK-TAKING SALE

Thanking you all for for your Kind Patronage and wishing you A HAPPY NEW YEAR

TIMES CLOTHING MART, Inc

The Largest and Best Store in

PORT ANGELES

Hair
DO Tooth SEE
Nail
YOU Clothes OUR
Baby
NEED Hat WIN-
Bath
A or DOW
Flesh Brush?

Pure Bristle, Solid Backed brushes at Reasonable Prices. Call and Examine Our Goods.

5 PER CENT. REBATE ON CASH SALES

C. E. Nailor & Co.
THE CORNER DRUG STORE

Try a Home Restaurant 15c lunch.

See Seevers, before buying your Christmas candy.

We are showing the largest stock of Blankets and Quilts in the county. Times Clothing Mart.

Look over our goods while you are waiting for the mail. Port Angeles Pharmacy, near postoffice.

City and County WARRANTS BOUGHT
C. P. Brown

For violins, mandolins, guitar's and all musical instruments, call on Mrs. A. Hatch, next door to Clallam Co. Bank.

For sheet music, music books, of all kinds, or anything in this line can be procured at the music studio next door to Clallam County Bank.

Services at the Methodist church next Sunday as usual at 11 a. m. and 7:30 p. m. Epworth League meeting at 6:30 p. m. Sunday School at 10 a. m.

PIANOS—Chickering, Cable, Pease, Kimball, Johnston and other makes. Also the Kimball organs, for sale, at the music studio of Mrs. A Hatch,

The People's Church, (Unitarian)—J. A. Baldridge, minister. Every Sunday at 11 a. m. in the McDonald hall, corner Front and Francis streets. Subject for next Sunday, "The Courage of Faith." Everybody invited.

Farm for Sale.

The well equipped and beautifully located Spring Valley Dairy Farm, situated in the Blyn District, consisting of 120 acres, of which there are 60 acres under cultivation, the remaining 60 acres are in open slashing pasture. Also 20 cows, 4 horses, 1 new separator and water power, 3 wagons, 1 hay press, 1 mowing machine, 1 hay rake and many other tools. The above can be had at $90.00 per acre, everything included. Call on or address Joe Kirner,
Sequim, Wash.

STOCK WANTED.

Any one having Veal, Mutton,

BEEF, PORK
will do well to call on or address,
John Stevens, Port Angeles.

LANDS FOR SALE

Choice Improved Farms, Fruit Lands Stock Ranches, Timber Lands, and City Lots.

The Best in the County

Parties Who Want to buy Lands or City Property or be Located on Government Land Will save time and money by Calling on or Addressing us—Parties Having Land or City Property for Sale Would do Well to List it with us.

Hawkes & Cochran
Port Angeles, Washington.

WHEN IN THE CITY
CALL ON
Miss H. C. Draper
Milliner.

A COMPLETE STOCK OF
The Very Latest Styles
:::: IN ::::
MILLINERY

ALSO A FULL LINE OF
Ribbons and Novelties.

Seevers keeps bulk maple syrup—try it.

Bring those pictures and get a frame around them, to Johnson & Bork.

A number of full-blooded shepherd pups for sale. Apply to Ben. Chambers, city.

The Willson Hardware Co. are closing out their stock of patterns of semi porcelain at 10 per cent. off. This is a bona fide sale which it will pay you to take advantage of.

Now is the time of the year for our friends to call and settle accounts on subscription and other work. Despite the belief of some it costs money and considerable of it to run even a small newspaper.

We have the largest assortment of cotton and wool blankets in town and guarantee that our prices are lower than you can buy blankets for anywhere else. Cotton blankets at 65c.; 90c.; $1.00 and $1.25. Kirschbergs.

Save your money and trade with "Seevers" the cash man.

Portrait frames and frames of all kinds at Johnson & Bork's.

Go to Seevers and get some of Webb's "Garden Grown" coffee.

"Royal Poultry Spice" is the spice of life—try it for your hens—Seevers.

The W.R.C. promises something good the 14th inst. Don't miss it.

Queen Anne Flour, purest of pure foods. For sale by D. G Harvey.

Queen Anne Flour, made from the finest winter wheat, for sale by D. G. Harvey.

The postponed entertainment of the W.R.C. will take place Jan. 14, 1903. Be sure to attend.

Instructions in shorthand and typewriting given by Miss E. L. Krueger. The Ben. Pitman system taught. For terms and particulars inquire at Mrs. A. Goldwater.

If you have not purchased your ticket for the W.R.C. entertainment do so at once as they are going fast at 25c each. Opera house, Jan. 14.

The Rev. Fred. Lamoreux, at one time a resident of this place, and for some time pastor of a Baptist church at Columbus, Ind., was recently offered and refused the position of superintendent of missions for North Dakota.

Mrs. Alfa Hatch, agent of the Johnston Music Co. in this city, presented us this week with a 1903 calendar that is a work of art and fit for the parlor of any home. We acknowledge receipt with thanks.

Born—New year's night, at Townsend, to Mr and Mrs. E. B. Webster, formerly of this city, a big boy. All parties doing nicely and "Web" is exceedingly joyful.

Wm. Carrico, of Dungeness, was brought to the city Tuesday for treatment and is now comfortably housed at the Merchants. Mr. Carrico suffered a stroke of paralysis and is now quite helpless.

The ship J. B. Thomas, Capt. Soule, sailed Sunday night for Whatcom to load lumber for South Africa. Capt. Soule is accompanied by his wife and sister, Miss Waterhouse. The will make Angeles their home on their return voyage.

The official report of the wheat crop of the several states in 1902, made public by the agricultural department today, gives Washington 23,672,187 bushels and Oregon 15,512,460 bushels. Of Washington's crop 7,023,696 bushels was winter wheat and 15,748,491 bushels spring wheat The value of Washington's crop was $15 386,921.

Last Wednesday evening the members of the First Congregational church of this city held their annual election, and elected the following persons as officers for the ensuing term: Deacons, R. D. Willson, J. E. Cochran and Louis R. Flowers; trustees, D. W. Morse, R. D Willson, J. B. Cosser, B. G. Wilcox, L. R. Flowers; deaconesses, Mrs D W Morse, Mrs Brewster, Mrs Jarvis; Sunday School Superintendent, R D Willson; assistant, Mrs Thad Wagner; clerk, Mrs Belle Miller; treasurer, D W. Morse; chorister, Chas S Bown.

If you want good goods, go to Seevers.

The Majestic Cook Book contains as many and as good recipes as most cook books as you pay 50c and $1, for. You can get one for nothing at the Willson Hardware Co's., only a few left; first comers get them.

Croup.

The peculiar cough which indicates croup, is usually well known to the mothers of croupy children. No time should be lost in the treatment of it and for this purpose no medicine has received more universal approval than Chamberlain's Cough Remedy. Do not waste valuable time in experimenting with untried remedies no matter how highly they are recommended But give this medicine as directed and all symtoms of croup will quickly disappear. For sale by all druggists,

Wedding gifts, cut glass and silver. GOLDMAN'S, Seattle.

Each sack goes out with our guarantee. If not perfectly satisfied your money back.....

TRY THIS FLOUR

Queen Anne Flour

FROM MONTANA WHEAT

FOR SALE BY

D. G. Harvey

THE BEST IN THE CITY

Wool blankets $3.50 to $7.50 a pair, Kirschberg's.

Queen Anne Flour makes the best bread and pastry. For sale by D. G. Harvey.

See the advertisement of D. G. Harvey in another column. He is making a specialty of Queen Anne flour.

E. E. Seevers, the grocer, has just received word of the death of his uncle, Robert Seevers, of Iowa, Deceased was 95 years of age, a man of family, ability and means. The Oskaloosa Herald says "he came of a large family resident in Kentucky, was a model citizen and took a keen interest in doings of the times. He enjoyed the confidence and esteem of his fellowmen and has been honored much with offices of public trust."

GOLDMAN'S, Seattle.
Wedding and engagement rings.

Joint Installation.

The local lodge oft masons and Eastern Star publicly installed the following officers at the opera house last Saturday night Joseph Pickett, W. M., W. J. Dyke, S. W.; J. C. Hansen, J. W.; D. W. Morse, treasurer; A. A. Richardson, secretary; Dr. D. E. McGillivray, senior deacon; Thomas Bayton, junior deacon; John Hitch, senior steward; L. E. Mahaffy, junior steward; E. R. Derrickson, tyler. Mr. A. A. Richardson acted as conductor and Mr. Stephen Land as installing officer. Then followed the ladies of the Eastern Star. Mrs. Jordan worthy grand matron of the state of Washington was the installing officer, assisted by Mrs. Setta Lyster as conductor. The officers installed were: worthy matron, Mrs. D. G. Harvey; worthy patron, Stephen Land, associate matron, Mrs. P. B. Chambers; secretary, Mrs. W. H. Clegg; treasurer, Mrs. David Allen; conductress, Mrs. John Hitch; chaplain, Mrs. E. R. Derrickson. Mrs. Quinn, Ada; Mrs. Snyder, Ruth; Mrs C. A. Griggs, Esther; Pickett, Electa; warder, Mrs. S. Land; sentinel. Mr. E. R. Derrickson.

All druggists guarantee every bottle of Chamberlain's Cough Remedy. Do not waste valuable time in experimenting with untried remedies, no matter how highly they may be recommended, but give this medicine as directed and all symptoms of croup will quickly disappear. For sale by all druggists.

Eyes fitted by specialists.
GOLDMAN'S, Seattle.

Aching Joints

In the fingers, toes, arms, and other parts of the body, are joints that are inflamed and swollen by rheumatism—that acid condition of the blood which affects the muscles also.

Sufferers dread to move, especially after sitting or lying long, and their condition is commonly worse in wet weather.

"It has been a long time since we have been without Hood's Sarsaparilla. My father thinks he could not do without it He has been troubled with rheumatism since he was a boy, and Hood's Sarsaparilla is the only medicine he can take that will enable him to take his place in the field." Miss Ada Doty, Sidney, Iowa.

Hood's Sarsaparilla and Pills

Remove the cause of rheumatism—no outward application can. Take them.

T. J. APPLETON, M. D.
ORIFICIALIST and OCULIST.
X-Ray.
Office—One Door East of Hotel Angeles
HOURS.
11 to 12 a. m., 2 to 4 and 7 to 8 p. m.
Sundays, 11 to 1.
Residence—Front St., Bet. Chase and Peabody

DR. F. S. LEWIS
PHYSICIAN AND SURGEON
Office Front st., near Cherry PORT ANGELES, WASH

D. E. McGILLIVRAY, M. D., C. M., F. T. M. C
PHYSICIAN AND SURGEON.
Offices over Nailor's Pharmacy. Hours, 10 to 12 a. m., 2 to 5 and 7 to 8 p. m.

JAMES STEWART,
ATTORNEY AT LAW.
OFFICES ON FRONT STREET, PORT ANGELES

PERSONAL.

Miss Lottie Buck left Monday for Seattle.

Geo. Lotzgesell was here Monday from Dungeness.

John Chenery returned to Stanford University today.

Jno. Trumbull left Monday for Iowa to visit his mother.

Mrs. Ben Pilcher and son will leave today for Port Townsend.

Mrs. Thos. More returned Wednesday from a a visit up sound.

Patrick Brady, of Dungeness, was a visitor here Saturday.

Mrs. E. P. Jones and daughter Flora, of Twin, were visitors here Saturday.

Manager Seal of the Dungeness Trading Co. was a businee visitor Monday.

Geo. H. Gale left for Seattle this morning. See his adv, in another column.

Cashier J. A. Cameron was an up sound visitor this week, returning Monday.

Agent Sam. Morse of the Neah Bay post was here Wednesday en route home from up sound.

E. A. Brooks and Wm. Peterson, of the Dungeness light station were visitors here Sunday.

Rown Luke and Joe Brickley arrived Saturday from Twin where they have been employed.

Harry Bradshaw is home for a week. He is employed in the store of the Day Lumber Co. at Big Lake, Snohomish Co

Mrs. A. H. Cushing, of Brookline, Mass., is expected to visit Mrs. C. A. Cushing and family this week on her way home from California.

Mrs. J. A. Withrow and litle daughter Fay accompanied Mr. Withrow to their Clallam home, Monday, after an extended visit here with the former's parents, Mr. and Mrs. Alfred Ware.

Jesse Berry, of Seattle, representing the firm of Berry & Bro., wholesale grocers and real estate dealers, has been in Angeles a few days to invest. It is Mr. Berry's opinion that this city will be "it" in the near future.

Mr. and Mrs. W. F. McMahan left Monday for their home at College Place, Walla Walla county, after a pleasant visit here with the latter's sister, Mrs. W. B. Smith. Miss Ethel also returned to her studies.

The Spirit of Winter.

The Spirit of Winter with us, making its presence known in many different ways—sometimes by cheery sunshine and glistening snows, and sometimes by driving winds and blinding storms. To many people it seems to take a delight in making bad things worse, for rheumatism twists harder, twinges sharper, catarrh becomes more annoying, and the many symtoms of scrofula are developed and aggravated. There is not much poetry in this, but there is truth and it is a wonder that more people don't get rid of these ailments. The medicine that cures them—Hood's Sarsaparilla—is easily obtained and there is abundant proof that its cures are radical and permanent.

Subscribe for The Democrat-Leader.

No. 1929.

Sheriff's Sale.

Minnie Garlick, Plaintiff, vs. Albert Hartleb and Margaret Hartleb, Defendants.

State of Washington, County of Clallam, ss.

Under and by virtue of an order of sale issued out of the Superior court of the State of Washington, in and for Clallam county, in the above entitled action, dated the 27th day of December, 1902, upon a certain judgment rendered and entered in said court on the 26th day of December, 1902, for the sum of Thirteen hundred, and Thirty-three and 75 100 [$1,333 75] Dollars and Twenty-one ($21 00) Dollars costs of suit, interest and accruing costs, and to me duly directed and delivered, commanding me to levy upon and sell, according to law, the lands therein described, to wit:

The East half of the Southeast quarter, of section ten [10], township twenty-nine [29] North, of range four [4] West of Willamette Meridian; and also, lots nine (9) and ten (10) in block two hundred and ninety-two [292] of the townsite of Port Angeles; all in Clallam county, state of Washington.

Notice is therefore hereby given that I have duly levied upon the lands above described, and that on Saturday, the 31st day of January 1903, at the hour of 10 o'clock in the forenoon of said day, at the north front door of the court house of said county, situate in the city of Port Angeles herein, I will sell all of the above-described real estate or so much thereof as may be necessary, at public auction, to the highest bidder for cash, to satisfy said judgment, costs and accruing costs.

Dated this 29th day of December, 1902.
W. B. SMITH,
Sheriff of Clallam county, Wash.
Date of first publication January 2nd, 1903,
James Stewart, Attorney for Plaintiff.

No. 1927.

SUMMONS.

In the Superior court of the State of Washington, for Clallam county,

David E. Brown, Plaintiff, vs. Agnes S. Allsop, Defendant.

The State of Washington to the said Agnes S. Allsop, defendant.

You are hereby summoned to appear within sixty days after the date of the first publication of this summons, to-wit: within sixty days after the 2nd day of January, 1903, and defend the above entitled action in the above entitled court, and answer the complaint of the plaintiff, and serve a copy of your answer upon the undersigned attorneys for the plaintiff at their office below stated; and in case of your failure so to do, judgment will be rendered against against you according to the demand of the complaint, which has been filed with the clerk of said court. That the object of this action is to recover judgment against said plaintiff in the sum of $517.15 with interest at the rate of seven per cent per annum from the 8th day of November, 1897, and to enforce the lien of an attachment upon the East half of the Northeast quarter and the Southwest quarter of the Northeast quarter and the Southeast quarter of the Northeast quarter of Section 9, township 30 north, range 9 west.

Trumbull & Trumbull,
P. O. Address, Port Angeles, Clallam county, Washington.

T. S. BROPHY & CO.
The New Grocery Store

Is it a Question of Dollars and Cents?
Doubtful about which store to go to?
It needn't be!

You can come here at all times confident in the expectation and assurance of obtaining the best values possible for any store to offer at the price.

WE SOLICIT YOUR PATRONAGE

T. S. BROPHY & Co OPERA HOUSE BLOCK

COUNTY NEWS

Clallam Bay Record.

William F. amd Charley Benza made final homestead proof here to day.

Mr. Jacobs has purchased the Evans dwelling house, next the William Stovall's from Clifford Sands.

George Carpenter is back at Manchester, New Hampshire, working at his trade, iron moulding.

Miss Mable Smith, a nurse from the Fannie Paddock hospital at Tacoma, arrived on Wednesday to attend Mrs. Keltner.

Gus Lotzen has resigned as mail carrier on the East Clallam-Mora route and his place has been taken by Howad Wilson of Forks.

The New Year dance was a great success. It was well attended and good music was furnished by Louis Barger, violinist, and Joe Fallihee, organist. Supper was served at the Hotel Jackson.

A crew will go to work in a few days driving piles for dolphins to hold logs on the west side of the bay for D. A. Robinson, The new piling is to replace what has been swept away during the winter.

J. F. Rudisite & Co, took charge of the Pacific hotel yesterday, and carpenters and painters are at work improving and fixing up the building. Mr Stovall has removed with his wife into his dwelling house on the hill, which has lately has been renovated and put in better shape for him by James Thompson.

A can of powder mysteriously exploded in Poole's blacksmith shop one day this week while Mr. Parker, the blacksmith, was at work at the forge. A spark from the forge undoubtedly caused the explosion.

Messers. Van Duzen & Craven have some oil machinery here ready to be taken out over the road whenever the rains let up so that teams can do the hauling. The machibery consists of an engine, hydrualic pump, drill and casing, etc. The firm has taken a contract from the Lapush Oil Company to drill a hole eleven hundred feet in depth or get no pay. The hole already bored is about 400 feet and the outfit in use was some what antiquated and not much further depth could be reached with it. The new outfit of Van Duzen & Craven is new and up to-date and first-class in all respects, and a thorough test is to be made for oil at the Lapush ground.

The schooner Surf Duck, Captain Hanks, arrived in the Clallam river a few days ago and is now anchored in safe and peaceful waters near Mrs. Camp's dwelling house on the sand spit. The Surf Duck has on board an outfit of three tons for an oil company which will sink well in the vicinity of the Hoh river. E. G. Rogan & Co. of Seattle are the owners of the outfit, and it consists of a drill, engine, pipe and casing and a lot of provisions and camp goods. Captain Hanks has been around near the mouth of the Hoh and tried to land but the late storms were so severe that he was compelled to put back here for safety, and intends to stay here and wait for better weather.

C. J. Lester, manager of the Oceanic Oil Co., was on the prairie last week. He was accompanied by three men from Seattle who are going to assist him in doing assessment work on their property and also get ready to put machinery in as soon as weather will permit.

We want every lady in Port Angeles and vicinity to write to us for our Catalogue R. It is free. We guarantee that those contemplating buying furniture or stoves will be interested.
STANDARD FURNITURE CO.,
Mail Order Dept. Seattle.

EARN MORE MONEY

By becoming proficient in something others cannot do. The Seattle Munson School of Shorthand and Type-writing prepares young Men and Women for lucrative positions which are always awaiting them.
Write for Prospectus.
The Seattle Munson School,
Suite 358 The Arcade Building, Seattle.
E. S. Ketchum, Principal.

G. H. GALE,
Real Estate Broker,
358, THE ARCADE, SEATTLE,
—and—
Port Angeles, : : : : Washington.

The New York Conservatory
And School of Music,
ARCADE, DUIDING, SEATTLE, WASH.

The Conservatory assures rapid progress in all branches of the profession. It has the very best teachers and the very latest methods.
THE TERMS are about one-half usual rates.
FREE—A fine instrument presented free to every pupil. All Sheet Music furnished at a reduction of one fourth retail prices.
Studios, 218, 219, 220, 221 Arcade Building, Seattle.
The New York Conservatory and School of Music, Arcade Building, Seattle.

DO YOU NEED A CLOCK?

We are making big reductions on all clocks before we move next month.
G. BENNINGHAUSEN'S,
807 First Av., Seattle, Wash

Agents Wanted.
TWENTIETH CENTURY WONDER.
Stops runaway horses instantly.
Weighs few ounces and never wears out.
Attach and detach in two seconds.
: : : : : : SELLS AT SIGHT.
Agents wanted in every county. Exclusive territory. Half profit. Agent's outfit $1.10, post-paid. M. F. WHITE, Western Agent, 11 Haller Building, Seattle, Wn

Fitzgerald's Market.
Port Angeles New Meat Shop
CLEAN, FRESH AND WHOLESOME.
Choice stock of fresh and salt MEAT.
All Vegetables in Season.
Children coming to market will be accorded the same fair treatment as their elders.
Opposite Bank of Clallam county.
James Fitzgerald, Proprietor

Seattle Vehicle & Implement Co.
2320 First ave., Seattle.
Sole Agents for
Moline Wagons
And John Deere Implements.
WHEN IN SEATTLE CALL AND SEE US.

Every up-to-date establishment has periodic "sale" when it is found profitable and perfectly legitimate to sell certain goods at cost and even below cost preparatory to placing new goods
OUR REGULAR JANUARY SALE
Is now on, and some rare bargains are offered. Come, see them
Hong, Yuong & Co: LING TOY, M'G'R.

To Cure a Cold in One Day
Take Laxative Bromo Quinine Tablets All druggists refund the money if it fails to cure. E. W. Grove' signature is on each box 25c.

No. 260.

Probate Notice.

In the Superior court of Clallam county, State of Washington.

In the matter of the estate of Allen D. Maxfield, deceased.

Notice is hereby given that letters of administration on the estate of Allen D. Maxfield, deceased, were granted to the undersigned, on the 15th day of November, 1902, by the Superior Court of Clallam county. All persons having claims against said estate are required to exhibit them to me for allowance at office of A. A. Richardson, Port Angeles, within twelve months after date of this notice, or they shall be forever barred.

Dated this 22d day of December, 1902.
Catherine B. Maxfield, Adm'r.
A. A. Richardson, Attorney for Adm'r.

Mrs. Fred Unrath,
President Country Club, Benton Harbor, Mich.

"After my first baby was born I did not seem to regain my strength although the doctor gave me a tonic which he considered very superior, but instead of getting better I grew weaker every day. My husband insisted that I take Wine of Cardui for a week and see what it would do for me. I did take the medicine and was very grateful to find my strength and health slowly returning. In two weeks I was out of bed and in a month I was able to take up my usual duties. I am very enthusiastic in its praise."

Wine of Cardui reinforces the organs of generation for the ordeal of pregnancy and childbirth. It prevents miscarriage. No woman who takes Wine of Cardui need fear the coming of her child. If Mrs. Unrath had taken Wine of Cardui before her baby came she would not have been weakened as she was. Her rapid recovery should commend this great remedy to every expectant mother. Wine of Cardui regulates the menstrual flow.

WINE OF CARDUI

Pipes for the gentlemen.
FISHER PHARMACY.

At last reports little Nellie Raymond shows many favorable signs but her vitality which has been something phenomenal, is fast giving way. No hope is given of the little one's recovery but from reports it seems there is a chance.

Horace G. Horstman, secretary of the Port Angeles Pacific Railroad Company met with a painful and what will probably prove a very serious accident. Tuesday night at his room in the Commercial hotel he accidentally dropped a large 42 calibre revolver which striking on the hammer exploded and sent a huge ball into the leg of the estimable young gentleman. The bullet struck the fleshy part of the right front of the right leg several inches below the knee and going upward lodged just above the knee-cap, passing under the cap. The bullet was removed Wednesday and Mr. Horstman is resting easy.

GOLDMAN, Seattle.
The authority on watches.

WHEN OTHERS FAIL CONSULT

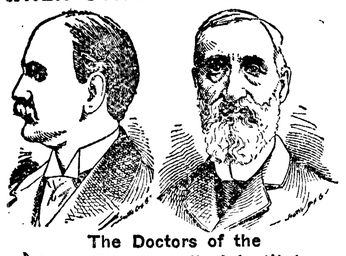

The Doctors of the State Electro-Medical Institute.

are well and favorably known as Seattle's Leading and Most Successful Specialists, for their many wonderful cures in all Blood and Skin diseases, sores, spots, pimples, scrofula, syphilitic taints, tumors, tetter, ECZEMA and Blood Poison of every nature.

Kidney and Urinary, weak back, pain in side, abdomen, bladder, sediment in urine, brick-dust or white, painful urinations, Bright's disease and all diseases of the bladder.

Private Diseases, Gleet, Gonorrhea, Inflammations, Discharges, Stricture, Weakness of the organs, Syphilis, Hydrocele, Varicocele and kindred troubles quickly cured.

Lost Manhood and all its attending ailments, both of Young, Middle-Aged and Old men. The awful effects of early indiscretions, producing weakness, Nervous Debility, night emissions, exhausting drains, pimples, bashfulness, loss of energy and weakness of both body and brain.

All Cures Guaranteed or Money Back.

Office hours: 9 a. m. to 8 p. m. Sundays, 10 a. m. to 1 p. m. only.

WRITE your troubles if out of the city. Thousands cured by correspondence and medicines sent secretly. Book sent free on request.

STATE ELECTRO-MEDICAL INSTITUTE
Safe Deposit and Trust Company's Building.
701 First Avenue, Rooms 20-21-22-23-24, Seattle, Wash.

DO YOU WANT TO?

Do you really want to get rid of your catarrh? If you could get treatment by a good physician for two or three cents a day would you take it? The MacKenzie treatment isn't a "patent" treatment but a reliable method for curing catarrh, devised by Sir Morell MacKenzie—the great English nose and throat specialist. It is convenient; it costs but two or three cents per day and it gives permanent relief.

Physicians the world over have agreed with McKenzie that the nasal passage is the original seat of catarrh and from that point it spreads by contagion and absorption, infecting the blood, the stomach and in time the whole system. The MacKenzie treatment is the only home treatment which, in conformity with the above fact, removes the local inflamation in the nasal passage and at the same time destroys the poison which has infected the oter parts of the body.

Local treatment stops the purulent discharge in the nose and the consequent dropping of the thicked mucucus into the thoat. Have you ever stopped to consider that the two little tubes leading from the throat to the ears are often infected by that pyisonous mucus? And did you know that it is this infection and inflamation of those tubes that causes nine-tents of the deafness with which so many people are troubled?

Stop its progress now. Stop the catarrh. Write for further information to

G. O. GUY, Ph. G.,
Sole Coast Agent, Seattle, Wash

Wants $5,000 From City.

Continued from Page One.

because sureties had not signed same. The mayor's message was also a feature and is given in another column.

The mayor elect named the following committees to serve for the year:

STREET—Hallahan, Mosher.
FINANCE—Brumfield, Gutenberg.
FIRE, LIGHT AND WATER—Clegg, Hoare.
ORDINANCE—Brumfield, Grubb.
ELECTRIC LIGHT—Grubb, Hallahan.
FRANCHISE—Gutenberg, Clegg.
HEALTH—Mosher, Hoare.
CEMETERY—Hoare, Grubb.
FIRE WARDENS—Clegg, Mosher and marshal.

A commication was read from Frank Dustman asking the appointment as city marshal.

Petitions, numerously signed, were also read from K. Y. Church and S. L. Watkins, asking their appointment as city marshal. The communications were ordered filed.

A communication was read from Maggie Leonard, of Lincoln Heights, asking for damages against the city in the sum of $5,000. The plaintiff alleges that on the 7th of April, 1901, she "stepped carefully" upon a sidewalk in the vicinity of Tumwater and Fourth streets, fell by reason of board tilting and was injured, her right hand and lower limb were badly lacerated and torn, which injuries skilled physicians have been unable to recuperate her; that injuries promise to some extent to be permanent; that walk was in dangerous condition for some time prior to accident and that through the negligence of the city officers. The matter was passed up for consideration by the city attorney.

The city police judge, Mr. Penniman, submitted his report for the six months which he has held the office. During this time there has been four arrests, and $15 fines collected. If in the discharge of their duties some have failed punishment he held that the city ordinances and interferences of citizens were responsible therefor.

Upon motion of Mr. Brumfield the petition for a walk in front of Mr. Cain's property on Caroline street was granted, after considerable discussion. The work was ordered done under the direction of the street committee.

A resolution was adopted directing all outgoing officers to turn over to their respective successors all data and papers appertaining to city business.

The council then proceeded to the election of the subordinate officers as follows:

For the office of street commissioner Clement Wise was elected over D. S. Allen by a vote of four to three.

For city marshal Frank Dustman received two votes, K. Y. Church four and H. Malchau, one.

E. A. Fitz Henry was named city engineer by unanimous vote.

Thos. Penniman was likewise elected police justice to succeed himself.

J. H. Hayes was also elected by unanimous vote to succeed himself as janitor.

NEW BILLS READ.

A. L. Johnson, removal of G. J. Reynolds	$ 1 50
D. S Allen, men st work	27 90
H. S. Mitchell, light wood	114 37
DEMOCRAT-LEADER, publications	18 00

City Attorney Murphy stated he had been unofficially informed that the commissioners had directed the auditor to cancel the municipal taxes against certain 24 blocks of tide lands lying East of Laurel and West of Victoria street. Mr. Brumfield thought proper steps should be taken to protect the city, if such steps had not yet been taken. Serious complications might arise not only because of taxation but of jurisdiction and liability. The mayor stated that to his knowledge a suit was brought before the district court here to disincorporate the city. The question of irregular boundaries was then brought up and the court held the incorporation legal. His Honor thought this case would throw some light on the case. The attorney was directed to request the commissioners to delay action in this matter, if they had not already acted, and councilmen Brumfield, Gutenberg and attorney Murphy were appointed a special committee to investigate the matter.

Question of completing the connection of Railroad Avenue was again brought up and councilmen Grubb and Brumfield were named a special committee to complete the details.

$25.00 reward will be paid by the undersigned for the arrest and conviction of any party caught destroying the fence around my residence, or any property belonging to me. I am very tired of the manifestations of such boodlumism. R. A. MUSKETT.

A full line of patent medicines, drugs, stationery and sundries, recently received at the Port Angeles Pharmacy.

Notice of Meeting of Stockholders.

Notice is hereby given that a meeting of the stockholders of the Union Lumber and Shingle Company will be held at the office of the company at their mill in Clallam county, Washington, on February 9, 1903. The object of said meeting is to increase the capital stock of said company from $2,500 to $4,000.

M. E. FORESTER,
S. M. TUTTLE,
Trustees.

Date of first publication, Dec. 19, 1902.

Leads Them All

The Mutual Life Insurance Company of New York leads all other companies

In amount paid to policy-holders

$569,159,480.34

In Assets

$352,838,971.67

In period of uninterrupted growth

Founded 59 Years Ago

The Mutual Life Insurance Company of New York is a synonym for

SECURITY—The first element desired by investors.

SECURITY—Independent of crop failures, panics, strikes or wars.

Write to-day for "Where Shall I Insure?"

THE MUTUAL LIFE INSURANCE COMPANY OF NEW YORK
RICHARD A. MCCURDY, President.
SHERWOOD GILLESPY, MANAGER, Seattle, Wash.

Miss Krueger, of Seattle, is visiting Miss Sadie Goldwater.

Stephen Raymond left for Seattle Tuesday and on Thursday took the steamer for the north to take up his duties at Valdez.

Mr. and Mrs. A. L. McClinton and children arrived Monday, from Seattle, for a week's visit with the formar's parents, Judge and Mrs. McClinton.

Geo. W. Mock returned to his Whatcom home this morning accompanied by Mrs. Mock who has been visiting here the past two months. Miss Emily Rushworth is staying with Mrs. Raymond.

Mss Annie Grubb accompanied Miss Ethel Ferguson to College Place, Walla Walla, where she will take a course of of studies at the college there. Mrs. Amon Arter also accompanied them from Seattle.

Mr. and Mrs. Thad. Wagner were the recipients of a delightful surprise last night, a large number of friends calling in a body wholly unexpectedly. Among the number were many musicians of note who brought their instruments along, and sweet strains throughout the evening proved a very delightful feature. Refreshments were of course served before the visitors departed.

Mrs. Bessie Young, of Anaconda, Mont, and J. M. Tiffany, of Lincoln Heights, were united in marriage at the home of the presiding clergyman, Rev C. E. Fulmer, yesterday afternoon. The lady arrived here on the noon boat direct from her Montana home and was met at the dock by Mr. Tiffany who had everything arranged and was driven at once to the home of the pastor and joined for life to Mr. Tiffany. The happy couple have taken up their residence on Lincoln Heights where they are receiving the congratulations of many friends, Long life and much joy.

One of the first conflagrations of many months occurred early Thursday morning when the residence of S. D. Maxwell, on 9 h and Oak streets, was totally consumed by fire. Mr. Maxwell had stayed up late the night before reading and had a good fire when he retired after midnight. He was much alarmed upon awakening about 3 a. m., in a room stifling with smoke through which he saw that his home was ablaze. He broke through a window and escaped with difficulty, cutting himself severely in doing so. The building and its contents with the exception of one or two pieces of furniture, were soon in ashes. There was a small insurance on the building. No alarm was turned in because of the fact that the flames did their work too quickly.

Just arrived—a very fine line of men's and boys' Nobby Suits. The Times Clothing Mart.

Warrant Call.

The City Treasurer of the city of Port Angeles Clallam County, Wash., will pay on presentation at his office the following warrants and interest coupons and all of prior issue:

General Fund Warrants B 1 series to No. 78 inclusive.

Municipal Bond Interest Coupons No. 21, on bonds to No. 28, inclusive.

Electric Light Bond Interest Coupons No. 15 on bonds to 13, inclusive.

All outstanding warrants on the cemetery fund.

No interest allowed on above warrants after January 9, 1903.

CHAS. E. NAILOR,
City Treasurer.

Bank of Clallam County.

Port Angeles, Wash.

H. E. LUTZ - - Pres't and Manager.

Domestic and Foreign Exchange Issued.

McIvor & Swansen,
BLACKSMITHS

Horseshoeing, Wagons and Farm Implements Repaired.

SHOP ON LAUREL STREET
McIvor's Old Stand.

Mayor Lewis' Message

Continued from Page One.

After looking the situation over as well as I have been able, I believe that the plant can be put on a paying basis without any expense beyond what can be provided by the increased earnings. A prominent company has offered to send, without any expense to the city, a competent expert to examine and advise the city upon its reconstruction. I believe we should avail ourselves of this opportunity to find out exactly where we are at before taking any other steps. Generally speaking, two plans are open, one being to continue the use of the steam power and the other to purchase power from some water company, if such an opportunity offers, at a reasonable price.

By a gift of the United States the city has become the possessor of a burying place for its dead. Its management requires the exercise of taste and judgment that the last resting place of our loved ones may present to the living an aspect of beauty and refinement.

In closing this already too long address I wish to indulge in the hope that my relations to the other officers of the city, and theirs to each other, may be of the pleasantest. At any rate, let each of us strive to make them so.

To the citizens of Port Angeles let me suggest that you settle your differences, wipe out your petty jealousies, if you have any, and get solidly behind every proposition that promises well for the upbuilding of our city, and push with energy and constancy. Let us engender a Port Angeles spirit that shall become a proverb wherever the name of our city is known; a spirit which leaves no room for the gossip or the knocker; a spirit that will bind our people in a solid phalanx, marching forward in the upbuilding of every laudable enterprise to the tune of Port Angeles forever

Roy McClinton is confined to his room with a severe cold.

F. M. Ackerly of Forks was a business visitor here Wednesday.

Dr. H. C. Willison of Port Townsend was a business visitor yesterday.

W. H. Eliott returned yesterday from a business trip to Port Townsend.

Louis R. Flowers left for Olympia this morning for a stay of indefinite length.

J. W. Pike returned to Snoqualmie Monday after a visit here at the Winters home

Judge Carusi is in Olympia where he expects to remainduring the legislativesession

Mrs, D. B. Merrill returned yesterday from an extended visit with her sister and other relatives at Ellsworth, Maine.

Rep. Palmer is in Seattle. He will leave for Olympia Sunday to be on the grounds when the legislature convenes Monday.

Mrs. Redwine Passes Away.

Mrs. Florence E. Redwine, the beloved wife of W. M. Redwine, formerly of this county, but now of California, died early last Saturday morning at the home of her mother, Mrs. W. F. Hooker of this city. Death resulted from a complication of diseases. The funeral services were held Sunday afternoon at 2:30 from the First Church of Christ, Scientist, under whose treatment the lady was, and the interment was made at Dungeness in the family plot the following day at noon.

Deceased was 42 years of age. She was born in Green county, S. C. At the the age of 20 she removed with her husband to this state residing first in Spokane county and later, in 1892, when her parents removed here from the South took up her home near Dungeness. In 1896 she and her family removed to Shasta county, Cal. She accompanied her mother home from California about four months ago in a very precarious condition. Deceased has been a Christian from her early girlhood and found much peace and comfort in the fact at the last. She leaves a husband and one grown son, the latter having cheered her last hours with his presence during the past two months. The stricken husband arrived in the city Tuesday and left for his California home yesterday.

Commissioners Thompson and Christopher met Tuesday as the board of commissioners and have since been in session approving bonds and transacting county business which will be given in detail next week.

The board at first refused to decide the road election in district 54, it "appearing that irregular and fraudulent votes had been cast." Later in the session they declared A. M. Knopaski elected.

The treasurer was directed to cancel all city taxes for the years 1896 to 1902, inclusive, on blocks 2 to 12½ inclusive, tide lands east of Laurel street; block 4, West, and division "A" and "B" East of Ennis creek, 23 blocks in all.

School district No. 7, and all interested parties were advised to appear on Saturday, January 10, at 2 p. m. and show cause why the school taxes on the same property should not be concelled.

Luon Becker was granted a saloon license at East Clallam.

Tuesday, January 13, has been set for rehearing of petition of Supervisor S. McLaughlin to have certain lands added to his road district.

Married, New Years day, at Seattle, Miss Lillie Berry, one of Port Angeles' most estimable young ladies, to Mr. J. N. Church, of Seattle, at present engineer on the Garland, now on the Whatcom run. Mr. and Mrs. Church may make their home in this city, where the bride's mother now resides. The editor joins the many friends of the young lady in this city in wishing her and hers much joy and length of life.

CRYSTAL STEAM LAUNDRY

Lease & Clegg, Proprietors.

Goods Called For and Delivered

Special Rates to Families,

Hotels and Restaurants

Located on Laurel Street Opposite Kirschberg's

Filion Mill and Lumber Company.
Manufacturers of and Dealers in
ROUGH AND DRESSED LUMBER,
LATH, SHIPLAP, RUSTIC SIDING,
PLAIN AND FANCY CASING, Etc
THE BEST CEDAR SHINGLES MADE
Office and Mill on Lincoln Heights.

Beauty and Strength

Are desirable. You are strong, vigorous, when your blood is pure Many—nay, most—women, fail to properly digest their food, and so become pale, sallow, thin and weak, while the brightness, freshness and beauty of the skin complexion, departs. Remedy this unpleasant evil, by eating nourishing food, and taking a small dse of Herbine after each each meal, to digest what you have eaten. 50c at C. E. Nailor & Co's.

NOTICE

We buy and sell horses, milch cows, fat cattle, sheep and hogs to any amount. Cash advanced on any live stock. See or write Tom Watson or Arthur Watson.

The Big Store
WITH
The Little Prices

We sell clothes cheaper than other Seattle dealers because we pay low rent, buy as cheaply as as any one can and do a big business. If you live near Seattle you can save your railroad fare by buying Men's, Boys' and Children's clothes, Furnishing Goods, Hats, caps, etc. at this store.

D. BUCK & Co.
1404 Second St. TIMES BLD

The Bystrom Gasoline Lamps

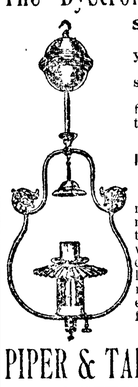

Safe! Reliable! Economical
Their use will not increase your fire insurance rate.
Guaranteed to give perfect satisfaction.
Unequalled for design, finish, mechanical construction and operation.
$3.50 and Up
IMPROVED BYSTROM BURNER
Without an equal; you can rely on it. We are furnishing many burners to equip fixtures of other manufacture where the burners have proven worthless. If you have a lamp that is not giving good results, buy one of our burners and you will have a satisfactory light.
Send for circulars.

PIPER & TAFT, 1024-26 Second Ave, SEATTLE.

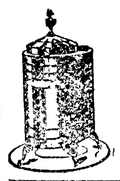

OUR HEATER
$2.15. Heavy, plain sheet steel, reinforced side, top and bottom, 18 inches high, shipping weight 23 lbs Price only $2.15. Send for our free price list. Many bargains. Send to-day.
PUGET SOUND SUPPLY CO.
732 Post Street, SEATTLE

Nasal CATARRH
In all its stages.
Ely's Cream Balm
cleanses, soothes and heals the diseased membrane. It cures catarrh and drives away a cold in the head quickly.

Cream Balm is placed into the nostrils, spreads over the membrane and is absorbed. Relief is immediate and a cure follows. It is not drying—does not produce sneezing. Large Size, 50 cents at Druggists or by mail; Trial Size, 10 cents.

Probate No. 155.

In the Superior Court of the State of Washington, for Clallam County.

In the Matter of the Estate of John Magee, Deceased.

ORDER TO SHOW CAUSE ON SALE OF REAL ESTATE.

It appearing to the court, by the petition duly verified, presented and filed by George R. Fisher, the administrator of the estate of John Magee, deceased, that it is necessary to sell a whole or some portion of the real estate of said decedent to pay the debts of decedent and the expenses and charges of administration.

It is therefore ordered by this court that all persons interested in the estate of said deceased appear before said superior court on Saturday, the 3rd day of January 1903, at the hour of 9:30 o'clock, A. M. of said day, at the court room of the probate department of said superior court in the city of Port Angeles, Clallam county, Washington, to show cause why an order should not be granted to said administrator to sell the said real estate, or so much thereof as shall be necessary, and that a copy of this order be published at least four successive weeks, in "THE DEMOCRAT-LEADER," a weekly newspaper published in said Clallam county, and of general circulation therein.

Done in open court this 29th day of November, 1902. GEO. C. HATCH, Judge.
W. L. CHURCH, Clerk.

Cause No. ....

SUMMONS

Frank M. Ackerly, plaintiff, vs, C. G. Finger, defendant.

The State of Washington to the said C. G. Finger, the above-named defendant.

You are hereby summoned to appear within sixty days after the date of the first publication of this summons, to-wit: within sixty days after the 9th day of January, 1903, and defend the above entitled action in the above entitled court, and answer the complaint of the plaintiff, at his office below stated; and in case of your failure so to do, judgment will be rendered against you according to the demand of the complaint, which has been filed with the clerk of said court.

Said action has been brought and the object thereof is to obtain a judgment against you, the said defendant, C. G. Finger, in the sum of thirteen hundred and fifty (1350) dollars, together with interest thereon and the costs and disbursements of said action, on a promissory note executed by said C. G. Finger, the defendant in this action, the said Frank M. Ackerly, on or about the 26th day of February, 1898, for the sum of six hundred and fifty dollars with interest thereon at the rate of eight per cent annum from the date thereof until paid; and also, on an open account for services performed by the plaintiff for the defendant between the first day of March, 1897, and the first day of March, 1898, amounting to the sum of three hundred and sixty (360) dollars with interest thereon at the rate of six per cent. per annum from the first day of March, 1898.

JAMES STEWART,
Atorney for Plaintiff.

Post office Adress, Port Angeles, Clallam County, Washington.

Date of first publication, January 9th 1903.

NOTICE OF SALE

of Real Estate at Private Sale.

In the Superior Court of the State of Washington, for Clallam county.

In the matter of the estate of Joseph Henderson, deceased.

Under authority of an order of sale granted by the Superior Court of the State of Washington, for Clallam county, dated October 27th, 1900, I will sell at private sale the following described real estate, to-wit: The south-east quarter of Section 19, Township 30 North, Range 3 West of Willamette Meridian, in Clallam county, Washington, containing 160 acres. Said sale will be made on or after December 1st, 1902, and bids will be received at the office of Trumbull and Trumbull, attorneys for the administratrix, at their offices in the Opera House Block, corner Front and Laurel streets, in Port Angeles, Washington. The terms of the said sale will be cash.

LIZZIE O'LEARY, (nee Henderson),
Administratrix de bonis non.

Trumbull and Trumbull,
Attorneys for Administratrix.

No. .....

SUMMONS.

In the Superior Court of the State of Washington for Clallam county.

State of Washington, Clallam county, ss.

Madison Womacks and Leander Womacks, plaintiffs vs. Stephen Womacks Frank Sullivan, as administrator of the estate of Laura Womacks, deceased, Ada Erickson, Alice Womacks Doe (whose true name is unknown), Henry W Womacks, Harry Womacks, Martie Womacks, and Jane Doe Womacks (whose first name is unknown), defendants.

State of Washington to the said Stephen Womacks, Adie Erickson, Alice Womacks Doe, Harry Womacks, Martie Womacks and Jane Doe Womacks, defendants.

You are hereby summoned and required to appear within sixty days after the first publication of this summons, exclusive of the day of first publication, answer the complaint and serve a copy of your answer on the person whose name is subscribed to this summons, at the place specified following his said name, and defend the above entitled action in Court aforesaid; and in case of your failure so to do, judgment will be rendered against you, according to the demand of the complaint, a copy of which is filed in the office of the clerk of the above entitled court. The object of said action is to recover the sum of twelve hundred dollars ($1,200.00) due upon a certain promissory note made and delivered by Stephen Womacks and Laura Womacks to Madison Womacks and Leander Womacks on 13th day of January, 1896, payable three years after date, with legal interest thereon since maturity, and for the foreclosure of a certain real estate mortgage, of even date with said note, given by said defendants, Stephen and Laura Womacks, to said plaintiffs upon the southhalf of the northwest quarter of section thirteen in township thirty north of range four west W. M. in Clallam county, Washington, and for $179.32 taxes paid on said premises.

MCCLINTON & MCCLINTON,
Attorneys for Plaintiffs.

Post office addres, Port Angeles, Washington.

Date of first publication, Jan, 9, 1903,